LEGISLATIVE DISTRICT No. 11

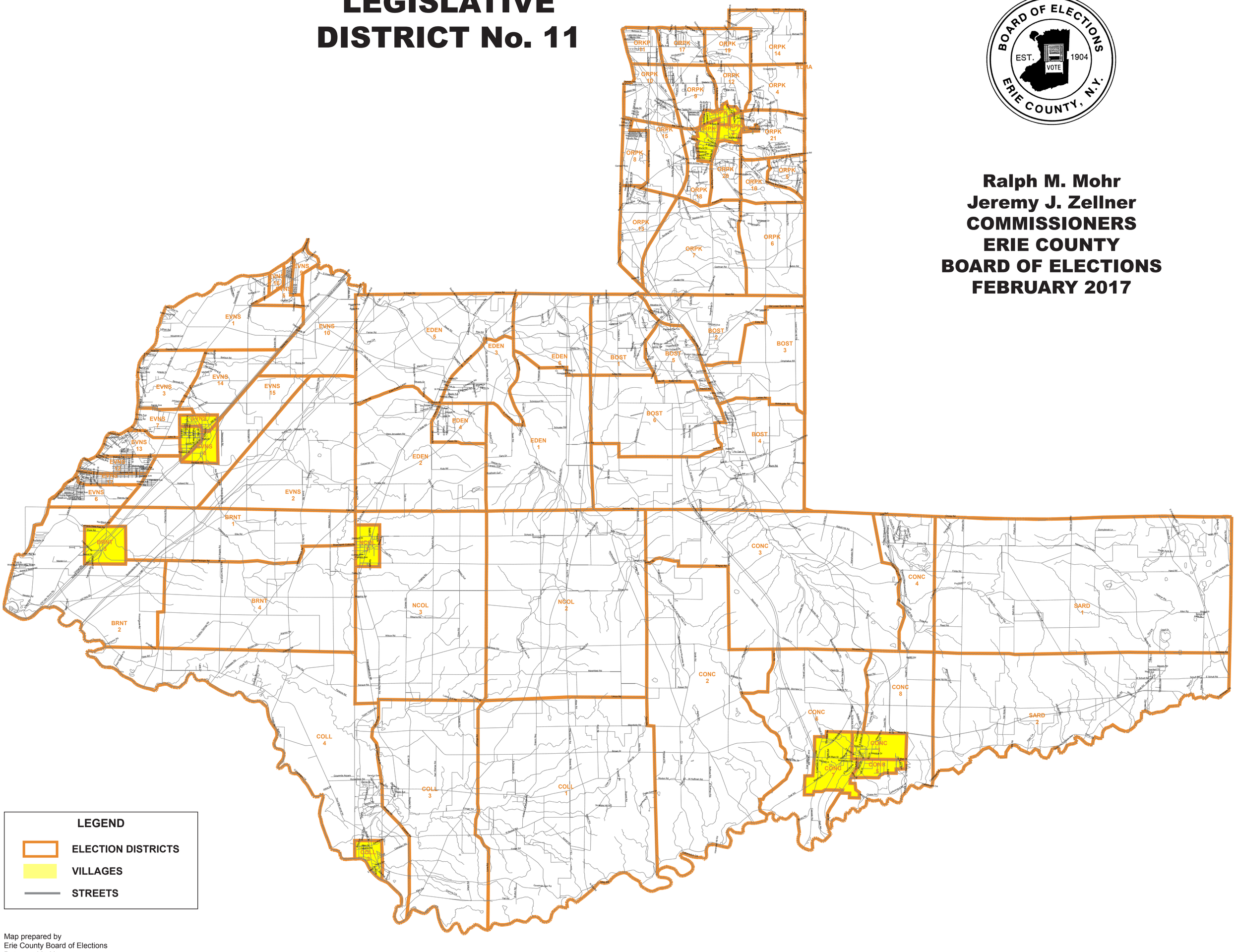

BOARD OF ELECTIONS
EST. 1904
VOTE
ERIE COUNTY, N.Y.

Ralph M. Mohr
Jeremy J. Zellner
COMMISSIONERS
ERIE COUNTY
BOARD OF ELECTIONS
FEBRUARY 2017

LEGEND

- ELECTION DISTRICTS
- VILLAGES
- STREETS

Map prepared by
Erie County Board of Elections
Data provided by
U.S Census Bureau
NYS Department of Transportation
Erie County Department of Environment & Planning
Election Districts last altered 2012